

Postal Markings - Town, Straight Line

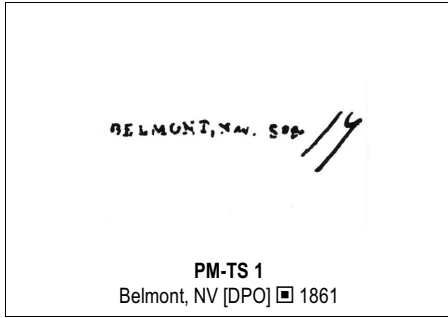

PM-TS 1
Belmont, NV [DPO] 1861

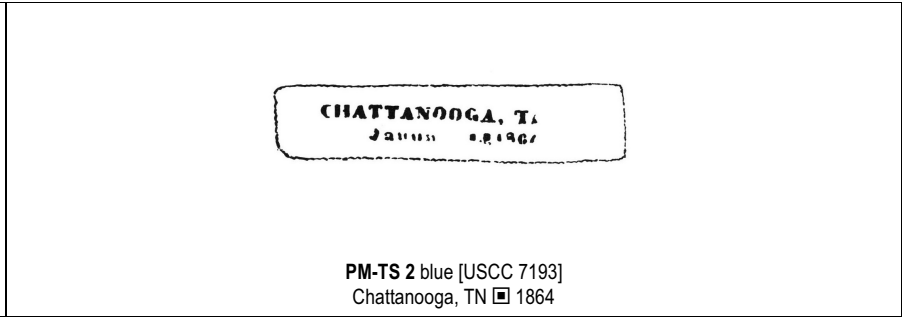

PM-TS 2 blue [USCC 7193]
Chattanooga, TN 1864



PM-TS 2



PM-TS 2

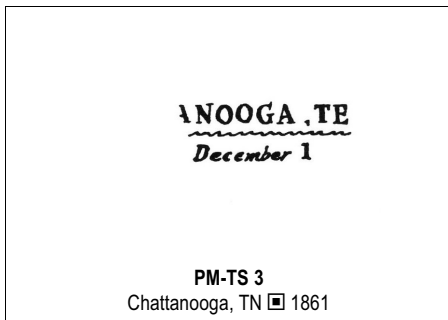

PM-TS 3
Chattanooga, TN 1861

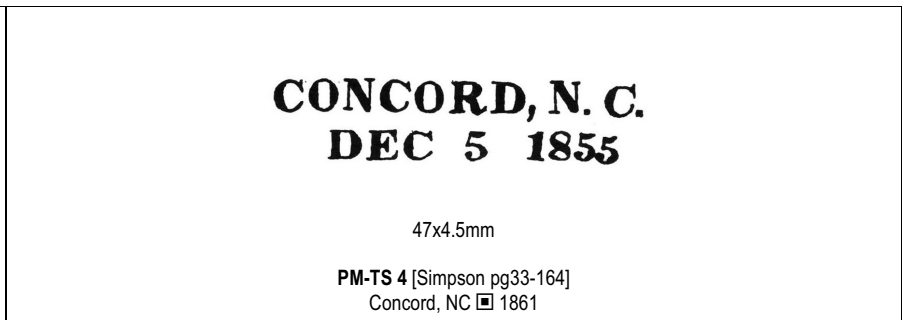

PM-TS 4 [Simpson pg33-164]
Concord, NC 1861

Postal Markings - Town, Straight Line

CUMBERLAND, ME.
OCTOBER, 15.

Precancel 33x4mm



Type A



Type A

PM-TS 5 [Simpson pg27-91]
Cumberland, ME 1857-1859

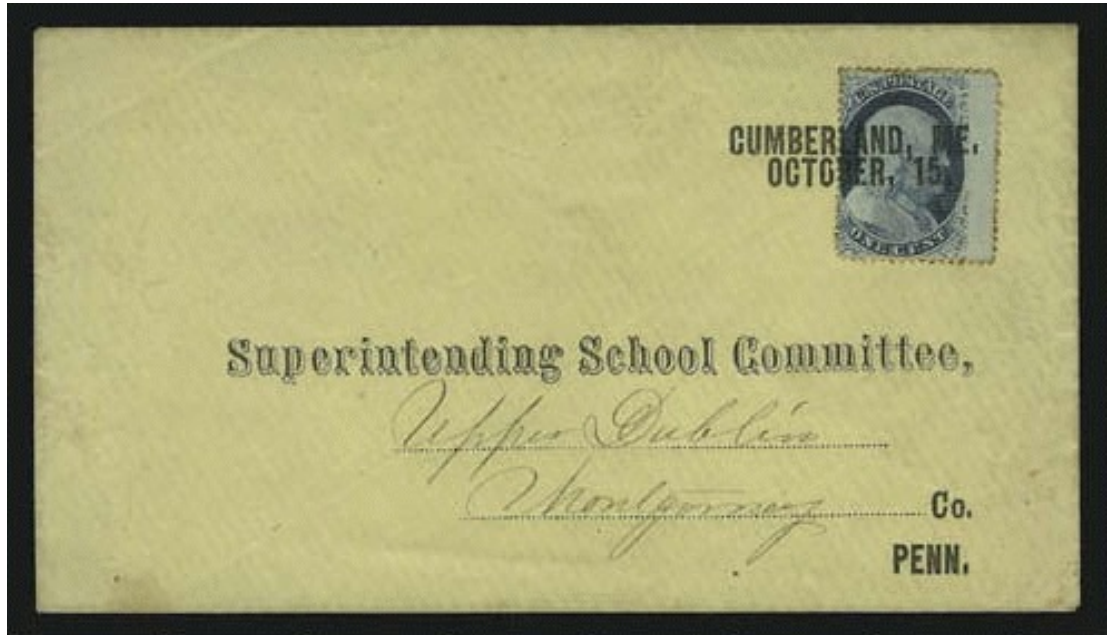

PM-TS 5

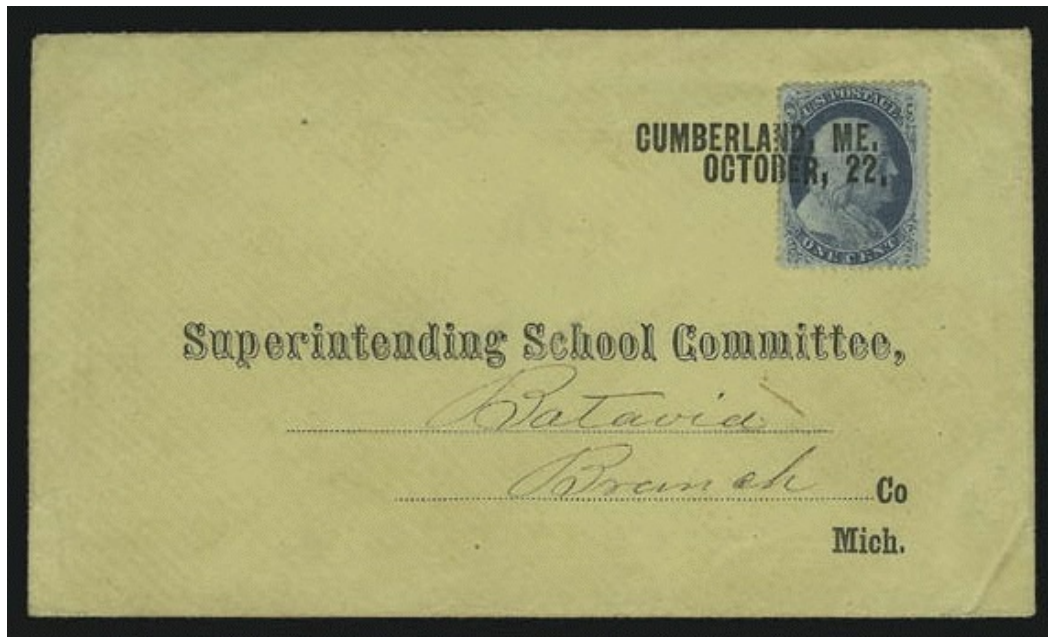

PM-TS 5

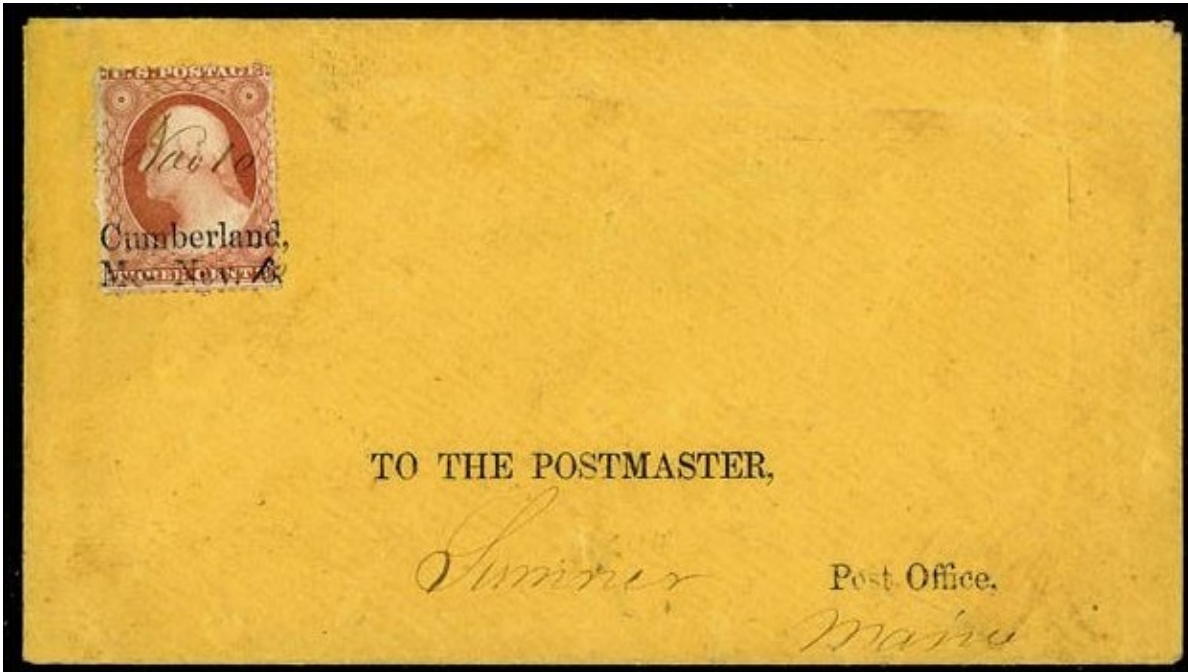
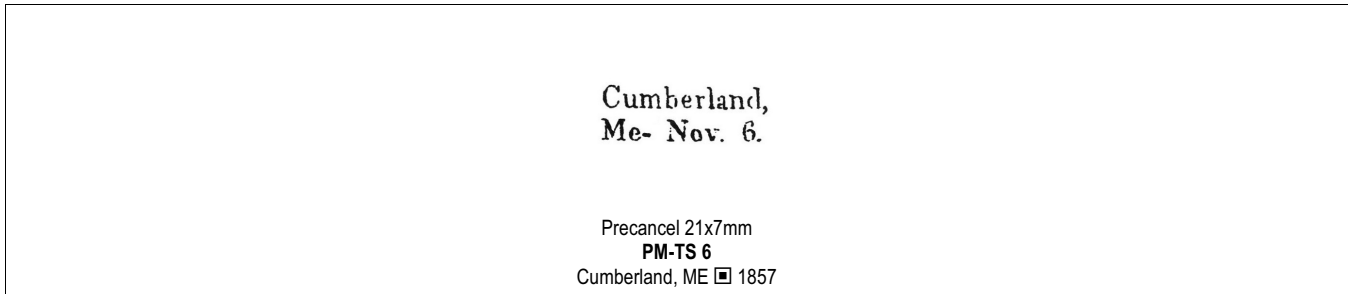
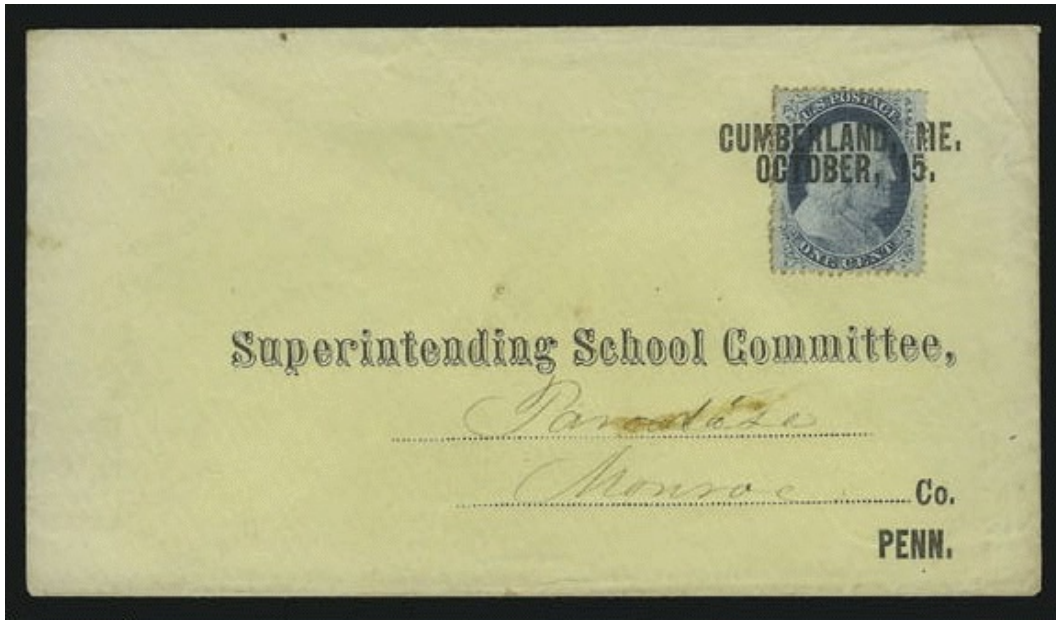

Postal Markings - Town, Straight Line

FORT BRIDGER, U. T.

March 1. 1858.

52x3.5mm

PM-TS 7 [Simpson pg37-217]
Fort Bridger, Utah Territory 1858

GLEN AUBREY, N.Y

48x4.5mm

PM-TS 8 [Simpson pg29-135]
Glen Aubrey, NY 1857-1861



Postal Markings - Town, Straight Line

<p>Green Island, N. Y. MAR 19</p> <p>48x4.5mm</p> <p>PM-TS 9 [Simpson pg29-137] Green Island, NY 1851</p>		<p>INDIAN RIVER ME</p> <p>PM-TS 10 Indian River, ME 1857</p>
--	--	---



<p>JACKSON</p> <p>PM-TS 11 Jackson, MS 1862</p>	<p>LAWRENCEVILLE, N.J. <u>SEP 20</u></p> <p>41x3mm</p> <p>PM-TS 12 [Simpson pg29-123] Lawrenceville, NJ 1851</p>	<p>Macedon, N.Y.</p> <p>PM-TS 13 Macedon, NY 1861</p>
<p>PATTEN Me MAR 11</p> <p>43x14mm</p> <p>PM-TS 14 [Simpson pg27-95] Patten, ME 1851</p>	<p>Pithole Cty Pa Sep 12</p> <p>PM-TS 15 used with GE-D 16 Pithole City, PA 1861</p>	<p>Prospect Ferry, Me</p> <p>45x3.5mm</p> <p>PM-TS 16 [Simpson pg27-96] Prospect Ferry, ME 1851</p>
<p>Prescott, A. T. JUN 2 1867 1867</p> <p>PM-TS 17 Prescott, Arizona Territory 1867</p>	<p>ROCK FALLS ILL.</p> <p>PM-TS 18 Rock Falls, IL 1867</p>	

SHIP ISLAND
MISS. *Apr 2*

PM-TS 19
Ship Island, MS 1861-1862

Shed's Corners.

PM-TS 20
Shed's Corner, NY 1861



PM-TS 19



PM-TS 19



PM-TS 20

<p>SOUTH DOVER, ME.</p> <p>43x14mm</p> <p>PM-TS 21 [Simpson pg27-95] South Dover, ME <input type="checkbox"/> 1857</p>	<p>WEST NORTHFIELD, MA.</p> <p>PM-TS 22 West Northfield, MA <input type="checkbox"/> 1861</p>
<p>TUSCAHOMA MISS. JULY 1.</p> <p>27x17mm</p> <p>PM-TS 23 blue [Simpson pg27-112] Tusahoma [DPO 1835-1867], MS 1857</p>	<p>WEEKS MILLS ME</p> <p>PM-TS 24 Weeks Mills, ME <input type="checkbox"/> 1851</p>
<p>WEEKS MILLS. ME.</p> <p>PM-TS 25 Weeks Mills, ME <input type="checkbox"/> 1851</p>	<p><i>New Germantown. N.J. Sept 24</i></p>  <p>PM-TS 26 [Simpson pg29-125] New Germantown [DPO 1795-1918], NJ 1851</p>
 <p>Type B</p> <p>PM-TS 27 Jefferson, OH 1869</p>	 <p>Type A</p> <p>PM-TS 28 Jefferson, OH 1869</p>

Postal Markings - Town, Straight Line

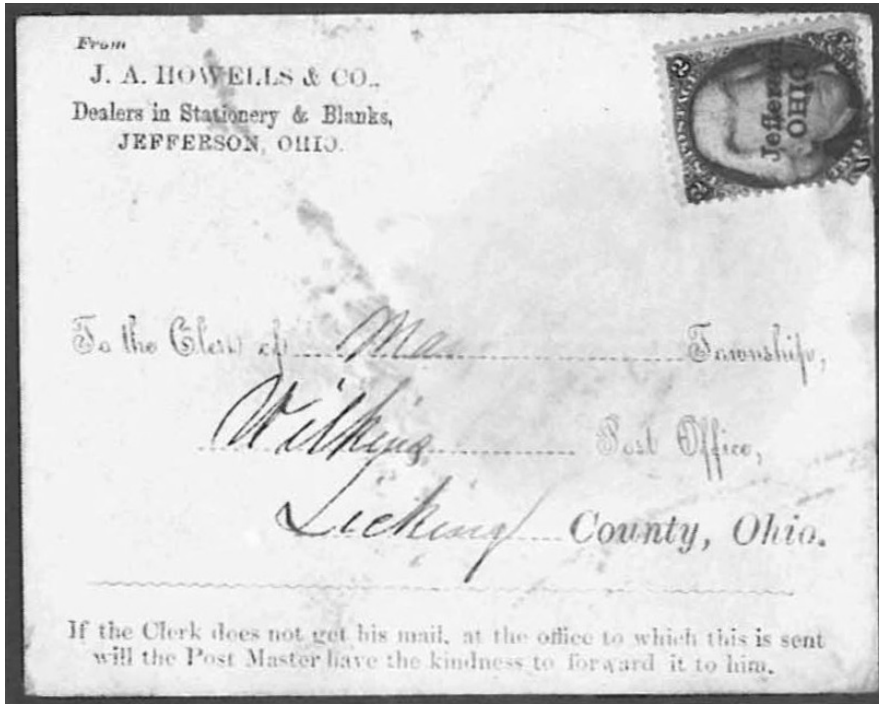

PM-TS 28



updated May 9, 2026 (7:32pm)