

Postal Markings - Elaborate Paids



PM-PE 5 worn device

PM-PE 1
Dedham, MA 1861



PM-PE 1A
Dedham, MA (?) 1857



PM-PE 2
Dedham, MA 1861



see also PM-PE 4
PS-C 13
Dedham, MA 1861



PM-PE 4
Dedham, MA 8/2/1865-1869

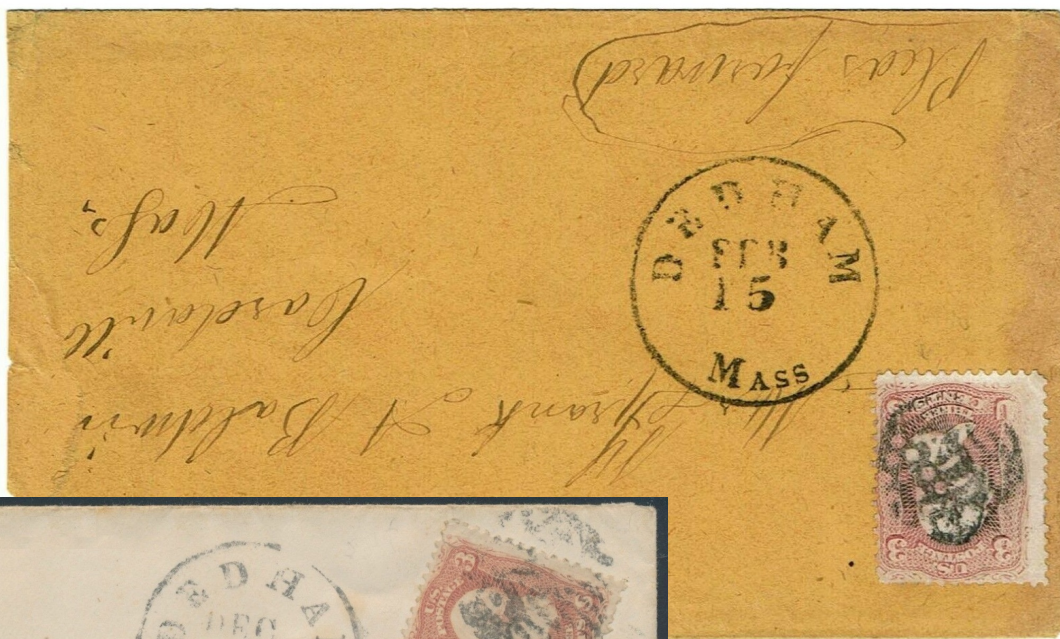

PM-PE 4



PM-PE 4

Postal Markings - Elaborate Pairs

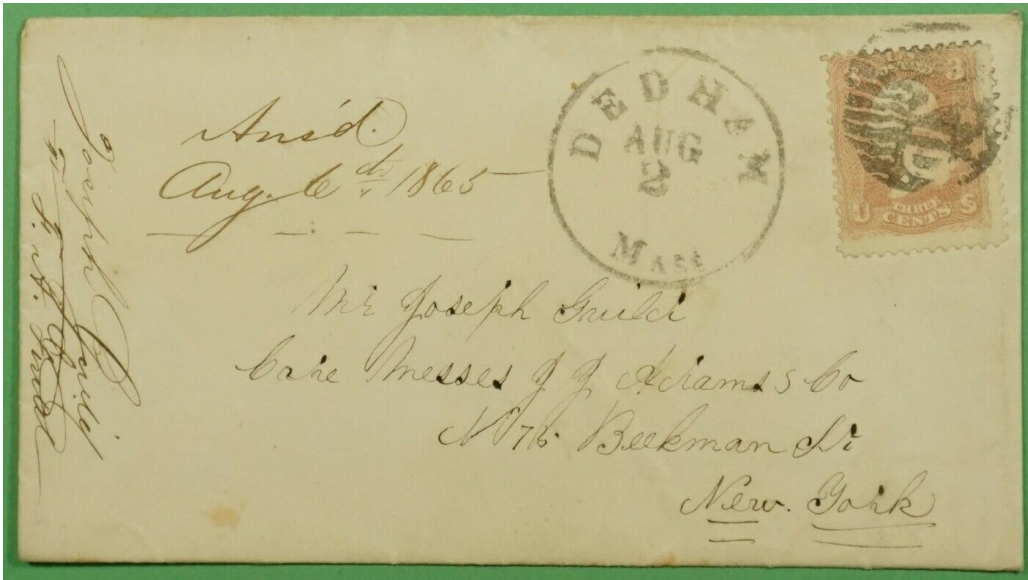

PM-PE 4



PM-PE 5 [Simpson pg115-35; USCC 6621]
Dedham, MA 6/16/1858-1869

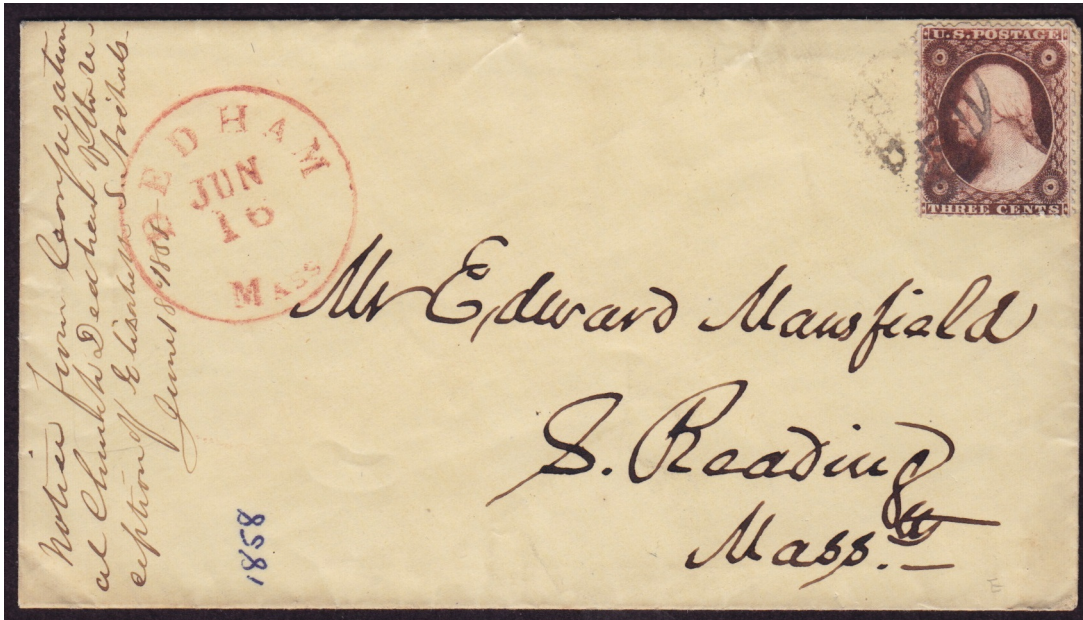

PM-PE 5

Postal Markings - Elaborate Paids



PM-PE 6
Dedham, MA 1857-61



PM-PE 6A
[Simpson pg113-24]
Ashburnham, MA 1851

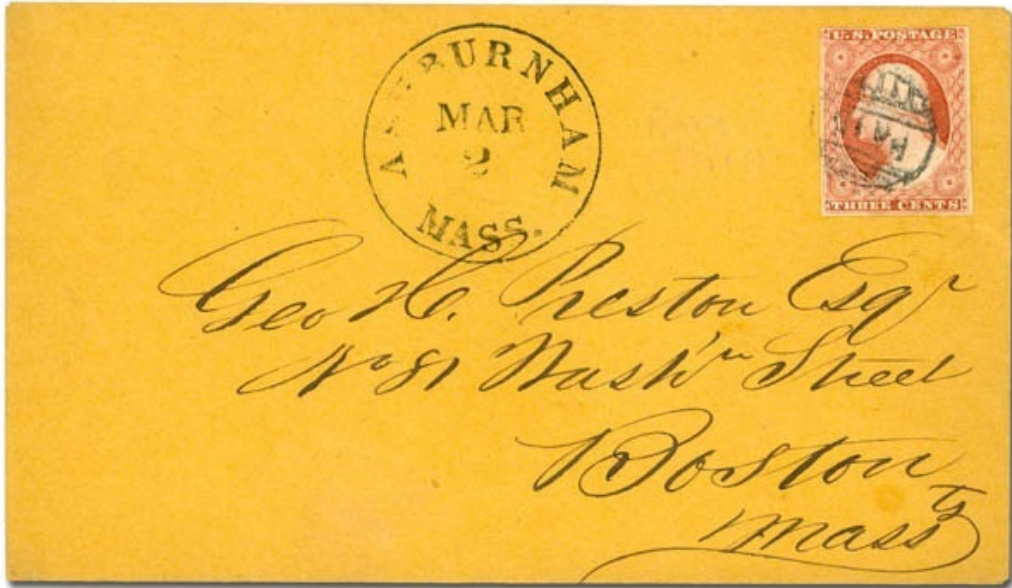

PM-PE 6A

Postal Markings - Elaborate Paids



poor strike



Simpson pg115-54

PM-PE 7 blue, black [USCC 6623]
Clayton, NY 1861-69

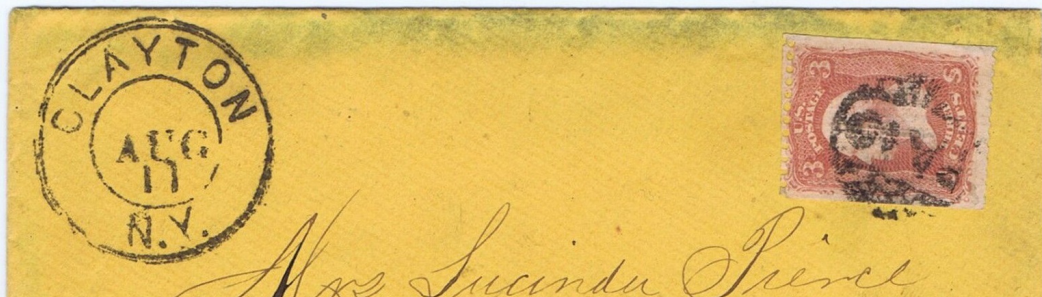

PM-PE 7

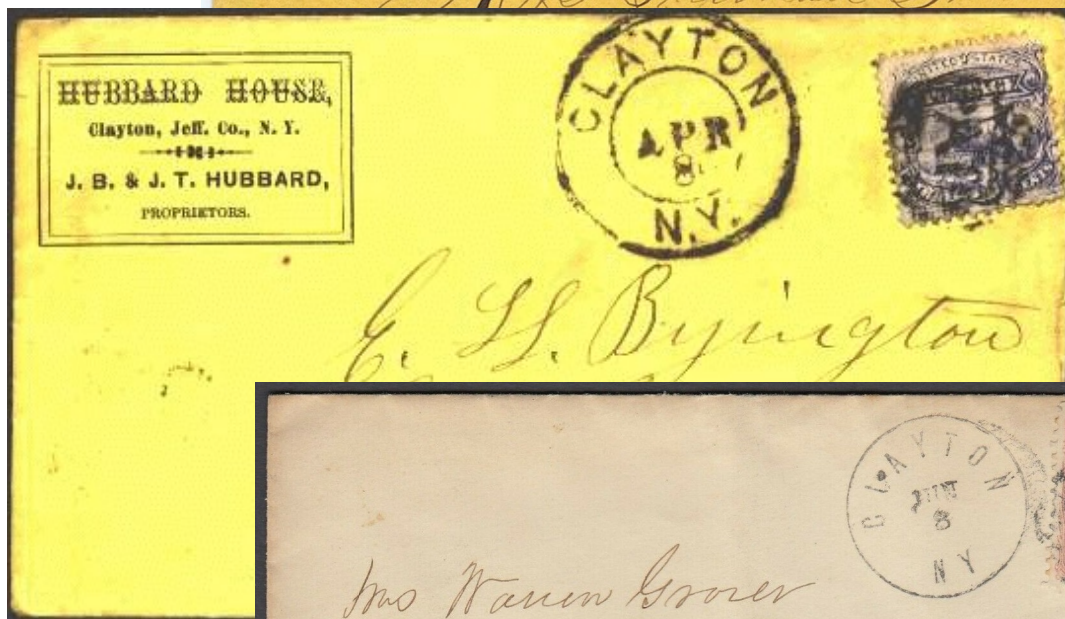

PM-PE 7



PM-PE 7



PM-PE 7

Postal Markings - Elaborate Paids



PM-PE 9 [USCC 6628]
Maumee City, OH 1861-67

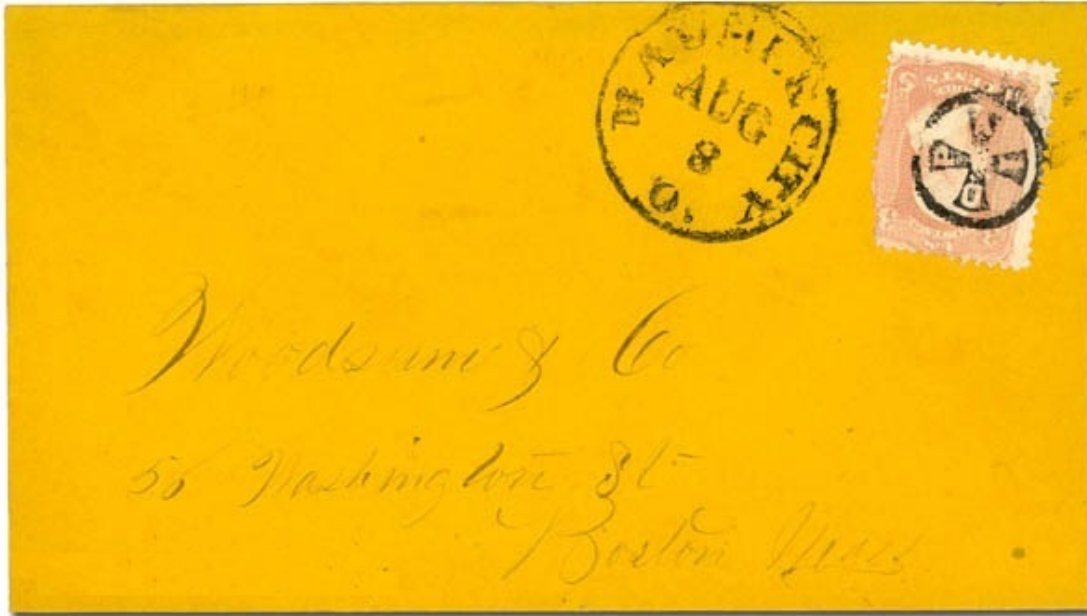

M-PE 9



PM-PE 10 ultramarine [Simpson pg115-37; USCC 6600]
Glendale, MA 1851



"flag" (?)

SD-G 108 blue [Simpson pg113-13; USCC 6614]
Bucksport, ME 1851-61

Postal Markings - Elaborate Paids

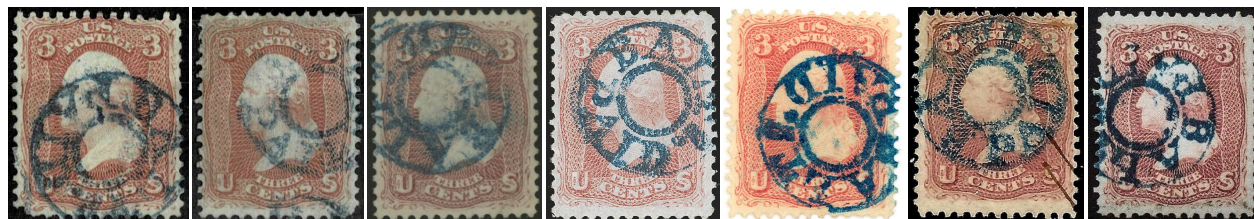

not a carrier marking

PM-PE 12 blue, black [USCC 6975; Simpson pg93-7]
Baltimore, MD 1851-1863



PM-PE 12

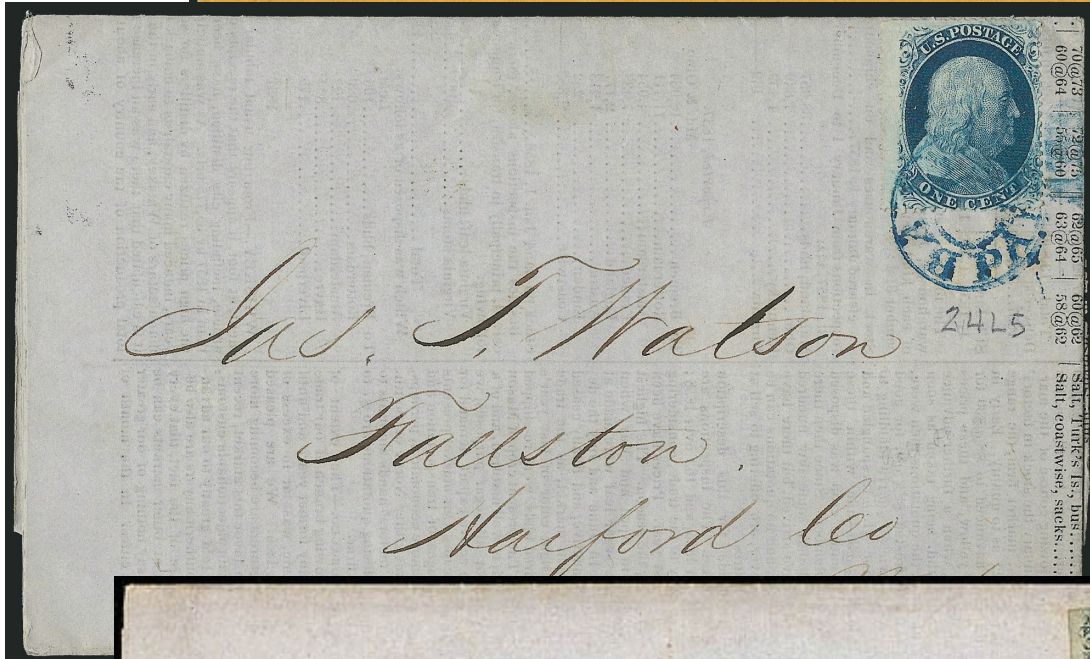

PM-PE 12

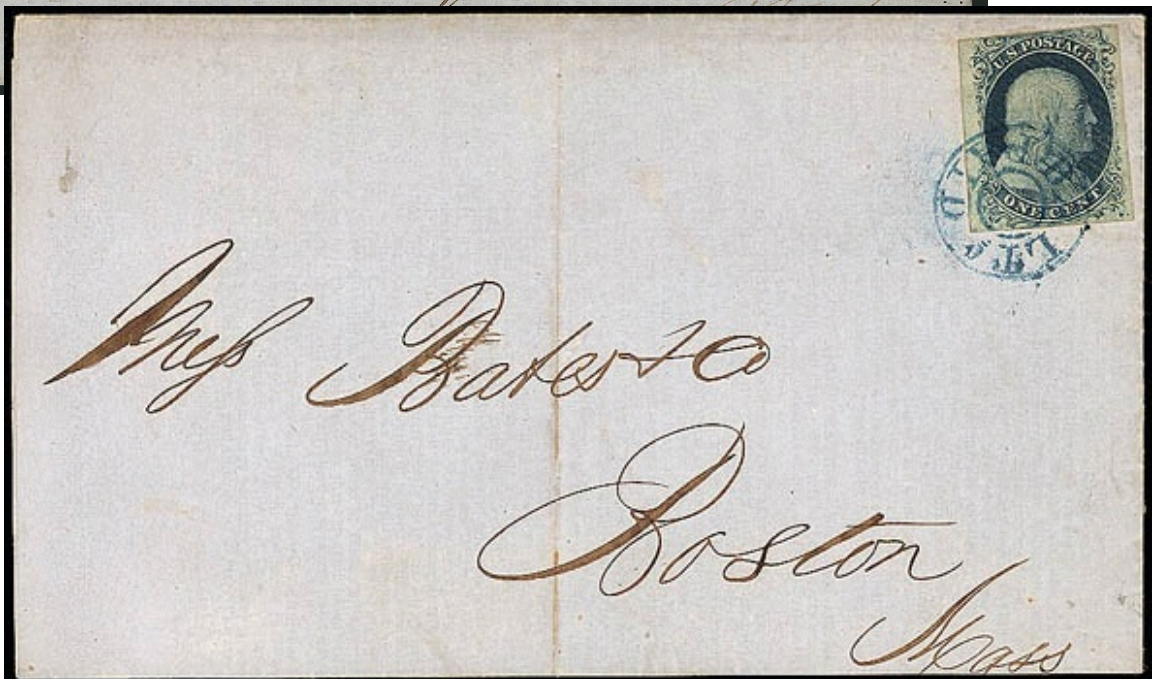

PM-PE 12





PM-PE 12









PM-PE 12

Postal Markings - Elaborate Paids

 <p>PM-PE 13 Wallingford, VT □ 2/5/1870</p>	 <p>PM-PE 13A [Simpson pg111-40] Troy, NY</p>	 <p>PM-PE 13B [Simpson pg111-47] unknown town</p>		
---	---	---	--	--



PM-PE 13

 <p>PM-PE 14 Elbridge, NY □ 1861</p>	 <p>ST-C 18 red, black [Simpson pg111-15] Bonds Village, MA □ 1861-69</p>	 <p>PH-S 28 1867</p>		
 <p>PM-PE 15 [USCC 6618] Oswego, NY □ 8/9/1862 1861</p>		 <p>PM-PE 16 [Simpson pg111-24] Glendale, MA</p>	 <p>PM-PE 17 [Simpson pg111-38] Syracuse, NY 1850-54</p>	

Postal Markings - Elaborate Pairs



updated October 27, 2023 (9:04am)