

Geometrics - Square or Rectangular

 <p>GE-S 1 1861</p>	 <p>GE-S 1A 1867</p>	 <p>GE-S 2 1861</p>		
	 <p>GE-S 2A blue, black Constable Village, NY □ 1851</p>	 <p>GE-S 3 1869</p>	 <p>GE-S 3A North Adams, MA □ 1861</p>	

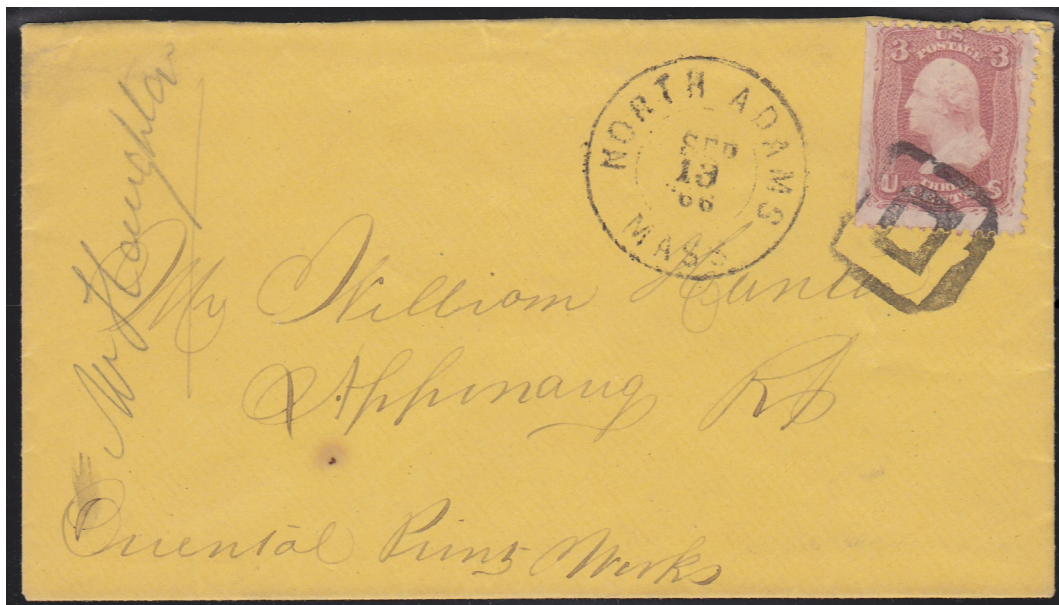

GE-S 2A



GE-S 3A

Geometrics - Square or Rectangular

 <p><b>GE-S 3B</b> 1861</p>	  <p><b>GE-S 4</b> New York, NY □ 1861</p>		 <p><b>GE-S 4A</b> 1861</p>	
 <p><b>GE-S 5</b> Meadville, PA □ 1851</p>	 <p><b>GE-S 6</b> [Simpson pg143-208] Lawrenceville, NJ □ 1851</p>	 <p><b>CR-X 4</b> Lawrenceville, NJ □ 1851-61</p>	 <p><b>CR-X 26 blue</b> New Orleans, LA 1861</p>	 <p><b>CR-X 26A</b> 1861-67</p>
 <p><b>CR-X 26B</b> 1869</p>	<p>need scan</p> <p><b>GE-S 6C</b> New York, NY □ 4/14/1866</p>	   <p><b>GE-S 7</b> Frenchtown, NJ 1861</p>		 <p><b>GE-S 7A</b> 1861</p>



GE-S 6C

Geometrics - Square or Rectangular

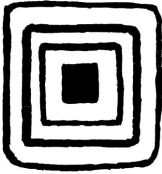

GE-S 8 [Simpson pg149-281]  
Salem, OH 1857



GE-S 8

Geometrics - Square or Rectangular



"Union Jack"  
compare with GE-S 33

GE-S 9  
1861



GE-S 10  
Boston, MA 1861



GE-S 11 [USCC 2785]  
Clarendon Springs, VT 2/22/1866-3/26/1867



GE-S 11



GE-S 11



GE-S 11

Geometrics - Square or Rectangular



**GE-S 12**  
Watkins, NY □ 5/16/1869



**GE-S 13**  
1861



**GE-S 14**  
Georgetown, DC 1861

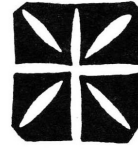

**GE-S 15**  
1861



**GE-S 15A**  
Hartford, CT □ 1861



GE-S 12

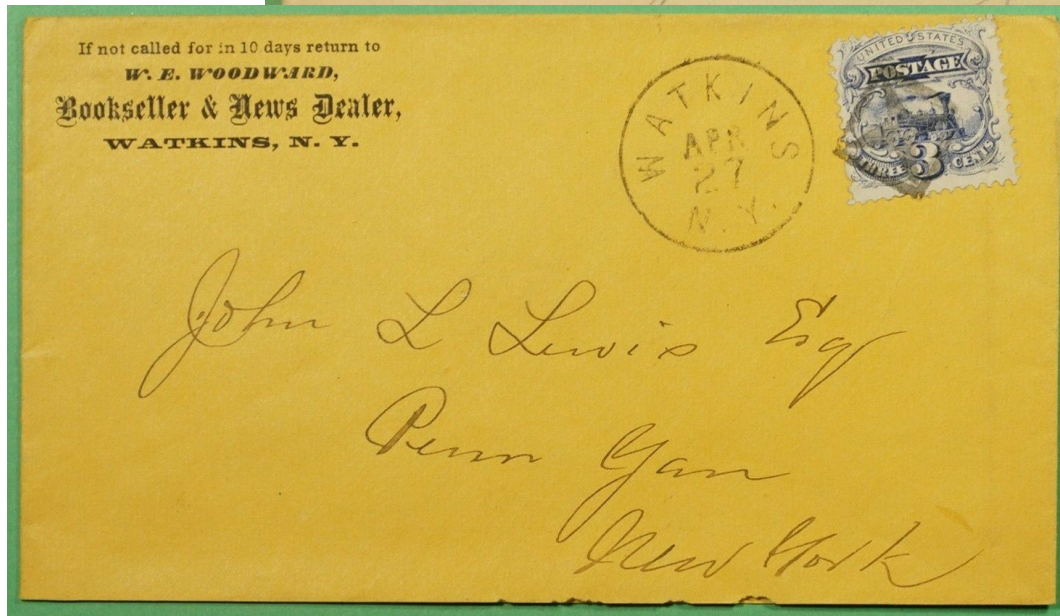

GE-S 12



**GE-S 16**  
Shirley Village, MA □ 1861



**GE-S 17** blue, black  
New York, NY □ 1861



**GE-S 17A**  
New York, NY □ 1861





GE-S 16



GE-S 16



**GE-S 18**  
[Simpson pg137-103]  
Canton, MS 1851

Geometrics - Square or Rectangular



GE-S 19 black, blue

New York, NY □ 1861-67 [note: there were several different similar devices used by New York City that vary in dimensions]



GE-S 19

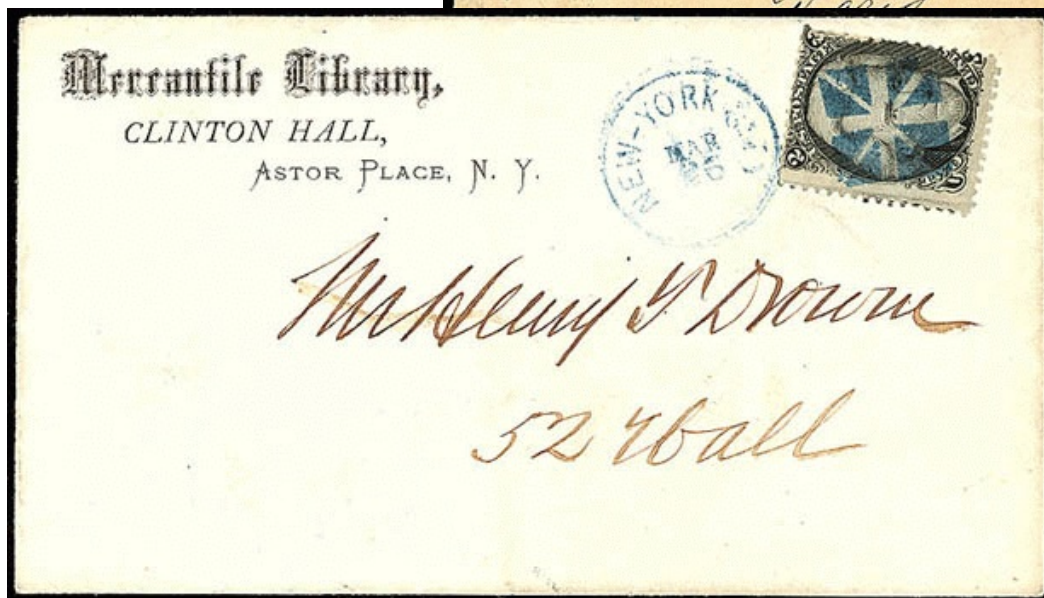

GE-S 19

Geometrics - Square or Rectangular



GE-S 20 red  
1861



GE-S 21  
New York, NY 1861



GE-S 21A  
1861



GE-S 21B  
1861

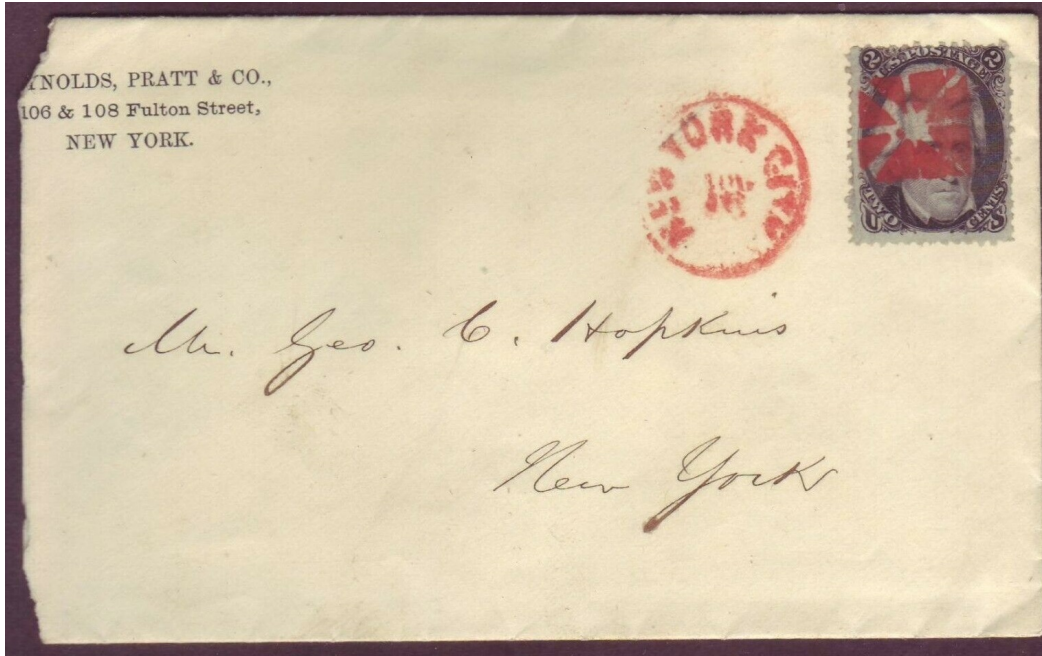

GE-S 20



GE-S 22  
New York, NY 1861



GE-S 23  
New York, NY 1861



GE-S 24  
New York, NY 1861



GE-S 24A  
1861

Geometrics - Square or Rectangular



GE-S 25 black, blue  
New York, NY 1861



GE-S 25A  
1861



GE-S 25B  
1861

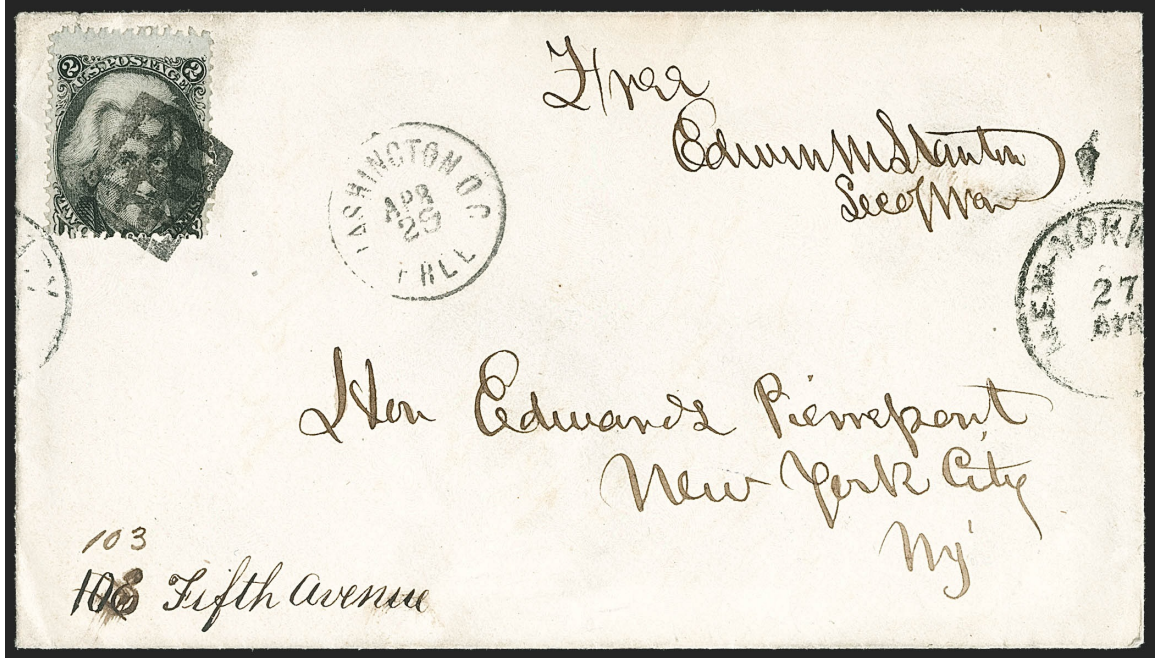

GE-S 25



GE-S 25

Geometrics - Square or Rectangular



GE-S 25C  
1861



GE-S 26  
Putnam, CT □ 1869



GE-S 26A  
Palmer, MA □ 10/31/1866



GE-S 26



GE-S 26A

Geometrics - Square or Rectangular



GE-S 27 [Simpson pg149-297; USCC 1086]  
Kingston, PA 9/6/1852(?) - 4/6/1862



GE-S 27

GE-S 27



GE-S-27



GE-S-27



GE-S-27

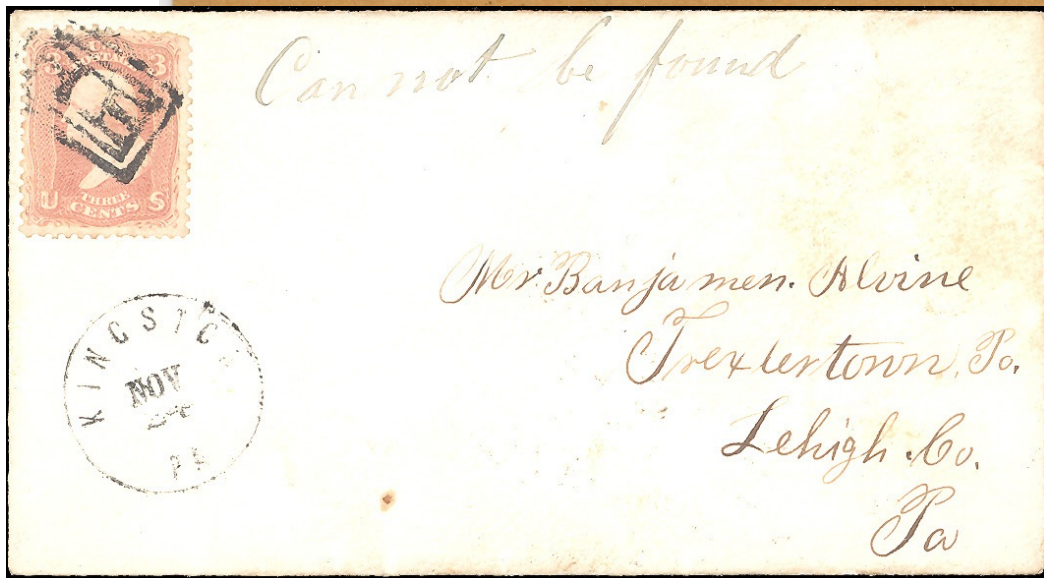

GE-S-27



GE-S 27

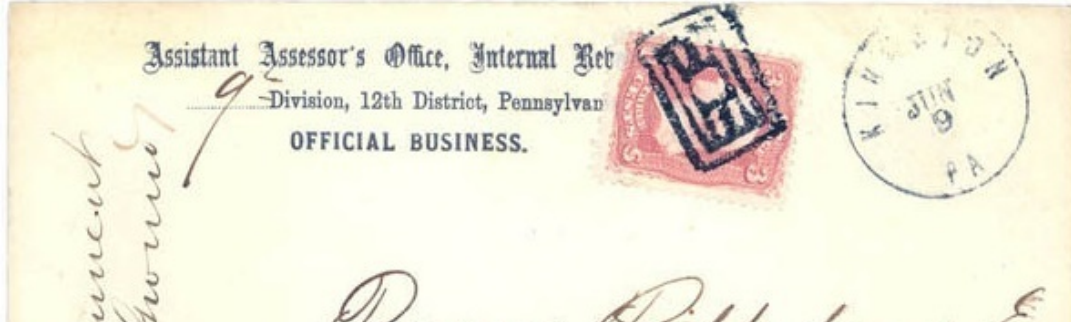

GE-S 27



GE-S 27

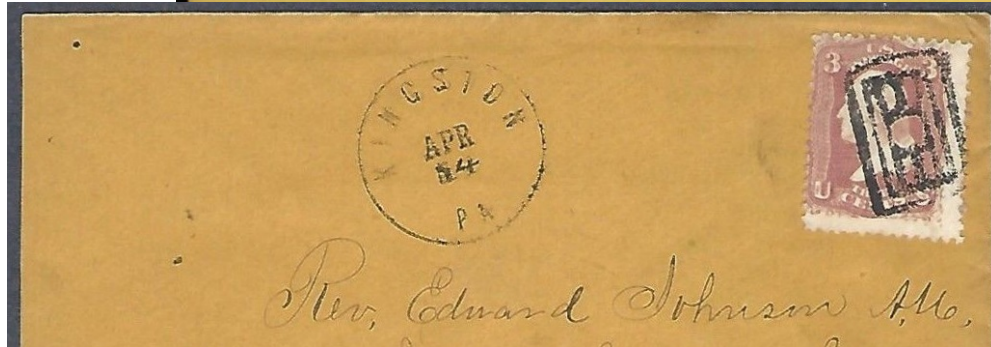

GE-S 27



GE-E 27

Geometrics - Square or Rectangular



GE-S 28  
Bristol, PA □ 1869

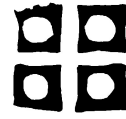

GE-S 28A blue  
1869



GE-S 28B  
1869



GE-S 28C  
1861

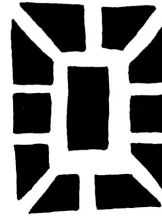

GE-S 29  
Homer, NY 6/18/1869



GE-S 29



GE-S 29

Geometrics - Square or Rectangular



"picture frame"

GE-S 30

Homer, NY 1/27/1869

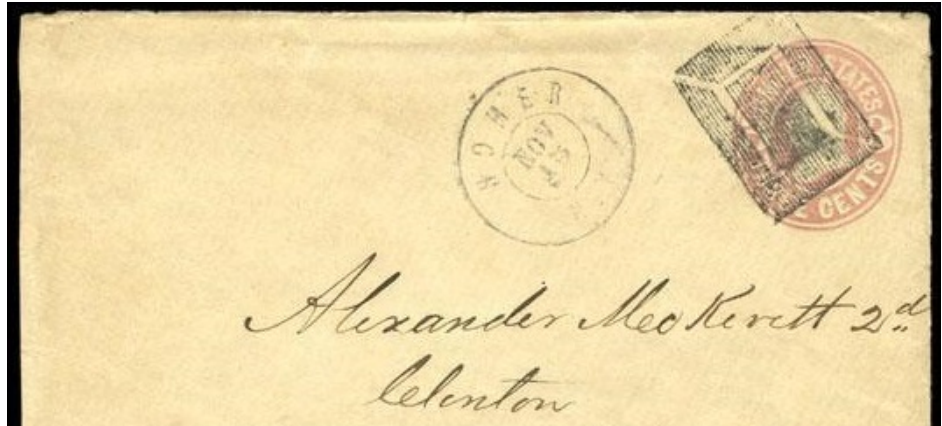

GE-S 30



GE-S 30

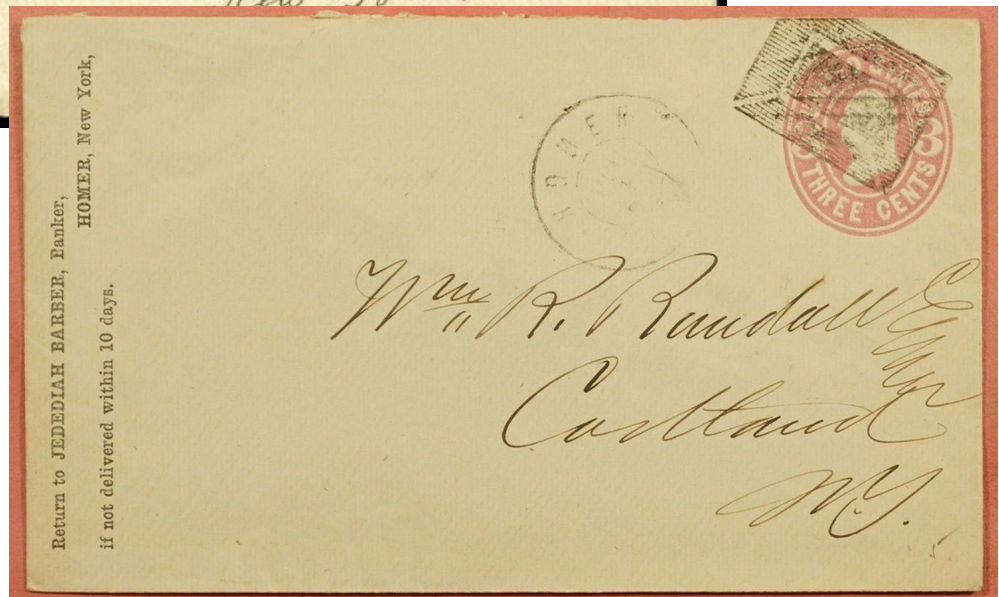

GE-S 30

Geometrics - Square or Rectangular



GE-S 31  
Philadelphia, PA 4/11/1868

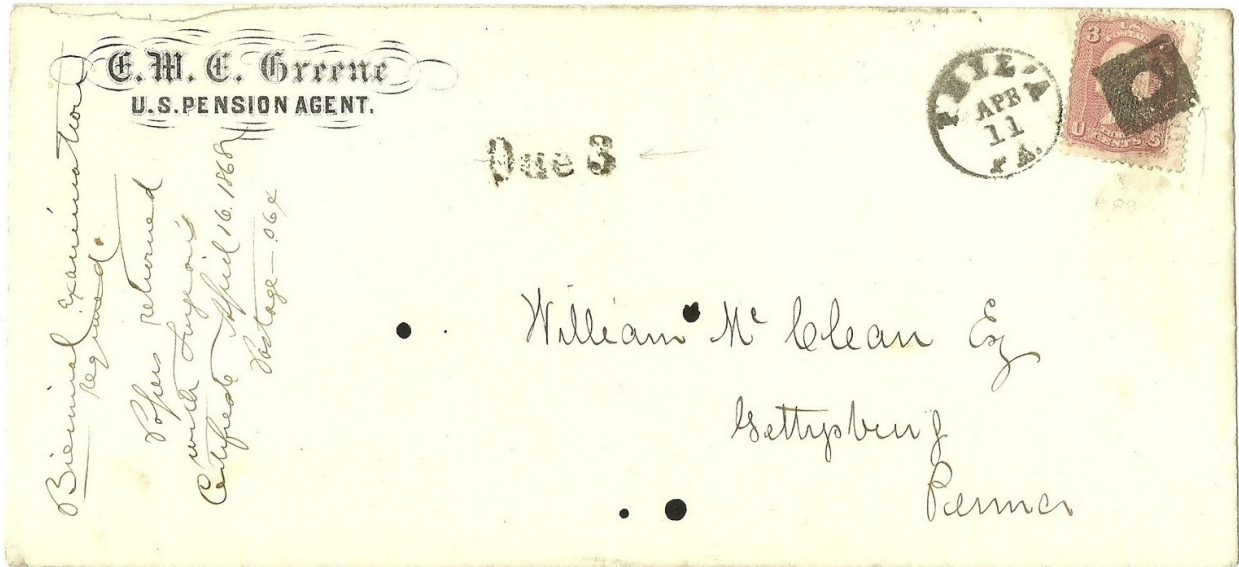

GE-S 31 (approx. 60% actual size)



GE-S 31

Geometrics - Square or Rectangular



GE-S31



GE-S31

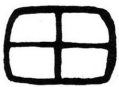

**GE-S 32**  
Chinese, CA 1857



compare with GE-S 9

**GE-S 33**  
1867







**GE-S 34**  
1861



**GE-S 36**  
1861

Geometrics - Square or Rectangular

 <p><b>LS-O 3</b> 1869</p>	 <p>double strike? <b>GE-S 37</b> 1861</p>	 <p>double strike? <b>GE-S 37A</b> Sturgis, MI  1861</p>		
---	---	--	--	--

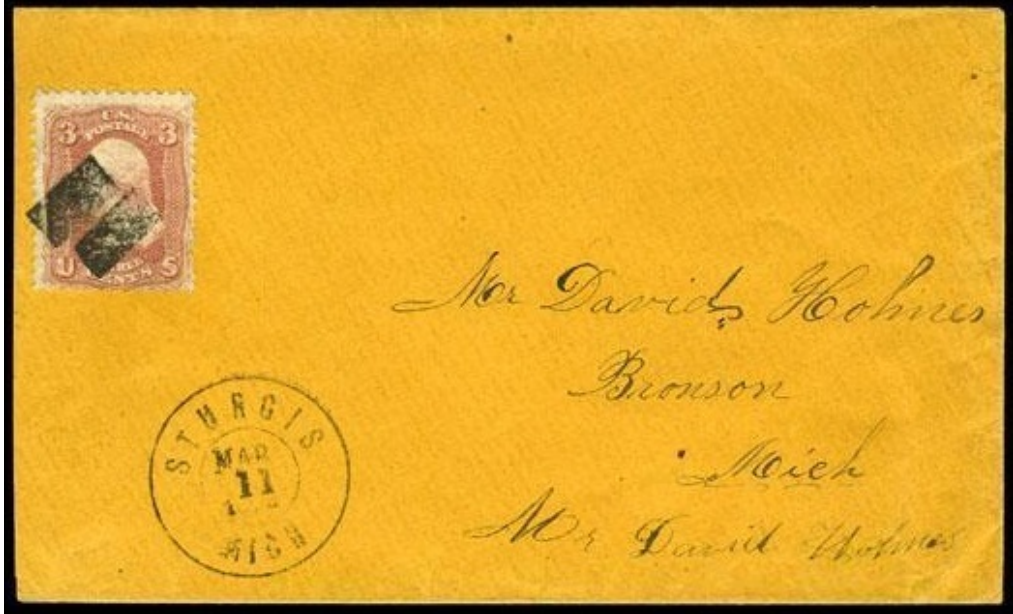

GE-S 37A

 <p><b>GE-S 38</b> [Simpson pg147-240] Lyons, NY</p>	 <p><b>GE-S 38A</b> 1869</p>	 <p><b>GE-S 38B</b> 1869</p>		
---	---	---	--	--



updated February 19, 2025 (10:16am)