

Postal Markings - Missent and Forwarded

|   |   |  |
|---|---|--|
| <p style="text-align: center;"><b>MISSENT</b></p> <p style="text-align: center;">PM-MF 1<br/>1861</p>   | <p style="text-align: center;"><b>MISSENT</b></p> <p style="text-align: center;">PM-MF 2<br/>1861</p>   | <p style="text-align: center;"><b>MISSENT &amp;<br/>FORWAR'D</b></p> <p style="text-align: center;">PM-MF 3 [Simpson pg255-21]<br/>1851-57</p> |
| <p style="text-align: center;"><b>FORWARDED</b></p> <p style="text-align: center;">27x6mm</p> <p style="text-align: center;">PM-MF 4 [Simpson pg251-9]<br/>New Ipswich, NH 1861; Lancaster, PA <input type="checkbox"/> 1861; other towns</p> |  <p style="text-align: center;">PM-MF 5 [Simpson pg255-6]<br/>Flint, MI <input type="checkbox"/> 1861; Middleton(sp?), MA <input type="checkbox"/> 1861<br/>other towns?</p> | <p style="text-align: center;"><b>MISSENT<br/>(AND)<br/>FORWARDED</b></p> <p style="text-align: center;">arc 27.5x11mm</p>                     |

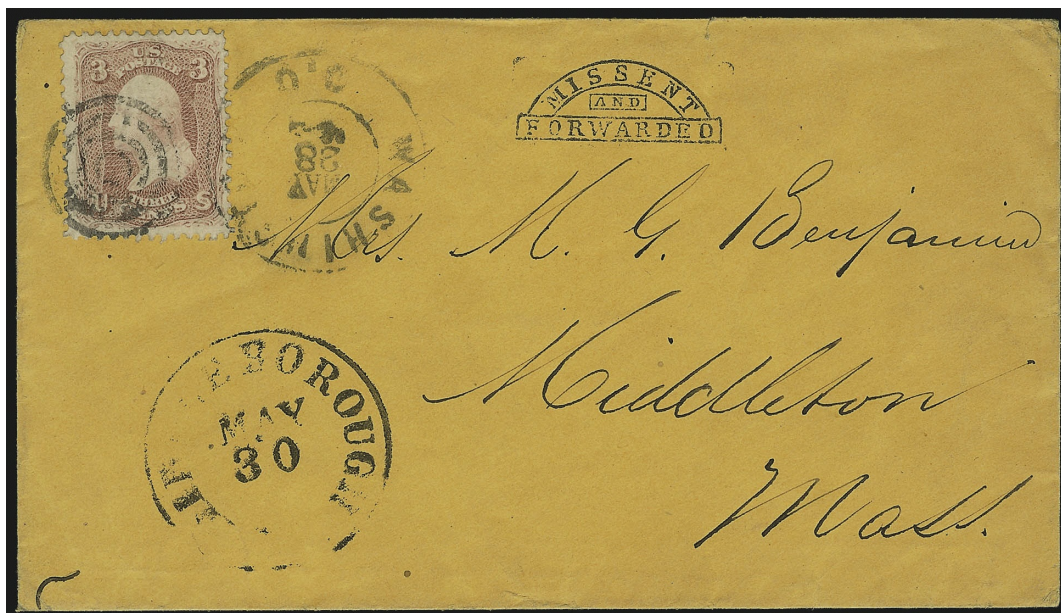

PM-MF 4



PM-MF 5



Postal Markings - Missent and Forwarded

**FORWARDED. 3**

PM-MF 6 [Simpson pg251-17]  
Saratoga Springs, NY  1858



PM-MF 6A  
1857

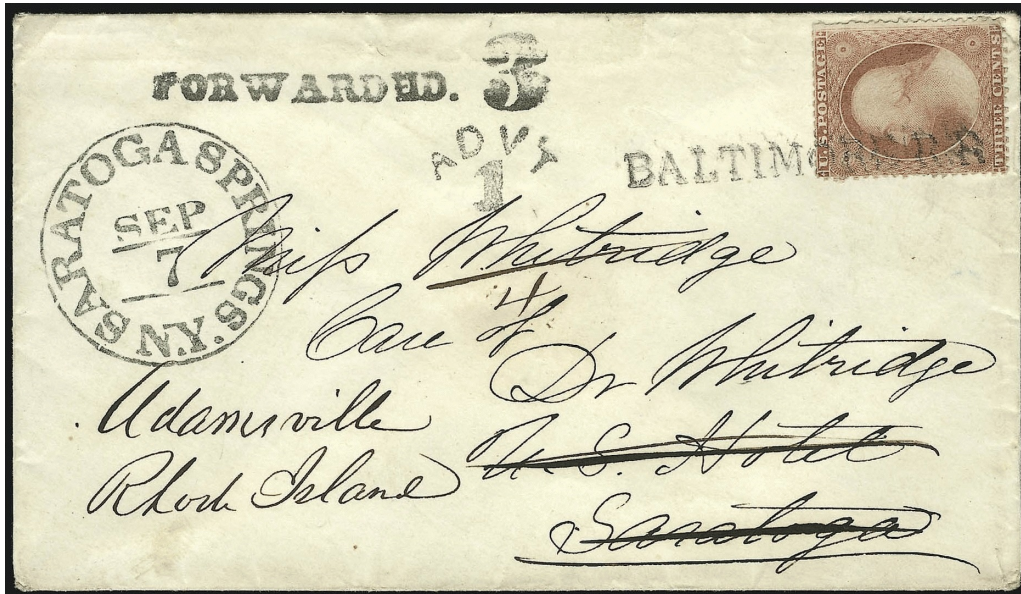

PM-MF 6

**FORWARDED**

PM-MF 7 blue  
Buffalo, NY  1847



PM-MF 7



Postal Markings - Missent and Forwarded

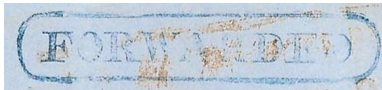

PM-MF 8 blue  
Troy, NY 1851



PM-MF 8



PM-MF 9  
Sacramento City, CA 1857



PM-MF 9



Postal Markings - Missent and Forwarded

FORWARDED

PM-MF 10  
Lynn, MA 1853



PM-MF 10

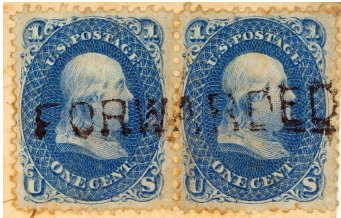

PM-MF 10A  
Lowell, MA 1853

FORWARDED

PM-MF 10B blue  
Lowell, MA



PM-MF 10A



Postal Markings - Missent and Forwarded

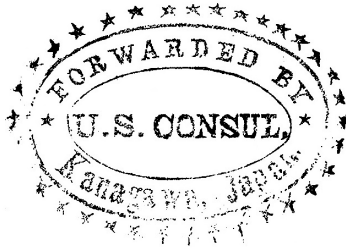

PM-MF 11  
U.S. Consul, Kanagawa, Japan 1861



PM-MF 11



updated: May 28, 2022 (11:07am)