

1861

90¢ "Premiere Gravure"

Type I:

Impression from incomplete die, size 54x63mm. without thin lines at bottom of frame and in upper left triangle between label and frame, and without leaves at left of U and at right of S.

Die Essays on India Paper



Pale Blue
(Lighter shade than
listed in Brazer)



Dull Dusky Blue
manuscript 'No.15' at
bottom left

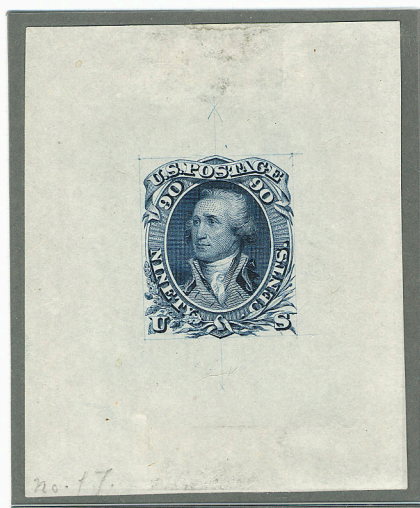

Deep Blue
manuscript 'No.17'
at bottom left

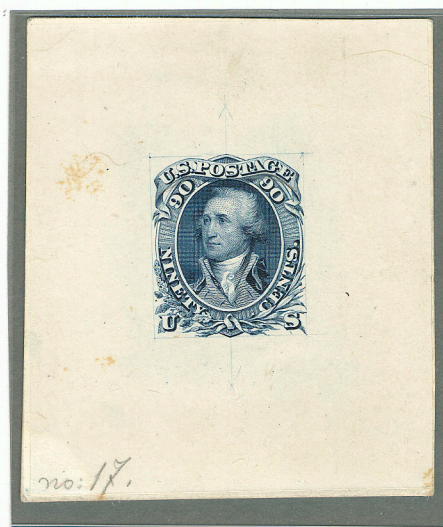

Deep Blue
(Color unlisted by Brazer)
pencil No.17 at bottom left,
India Paper on Card

1861

90¢ "Premiere Gravure"

Plate Essay on India



Blue

Plate Essay on Card
(not split thin)

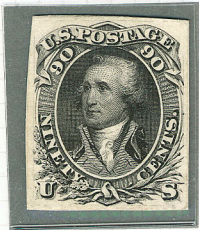

Black

Plate Essays on Card, split thin

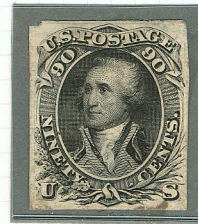
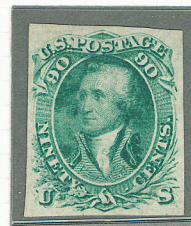
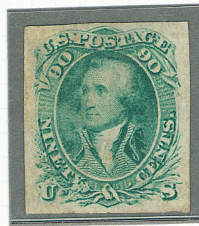

Plate Essays on Semi-transparent Stamp Paper



Blue Green

There are several minute engraved line differences on each of these examples.

1861

Large Die Trial Color Proofs on India on Card

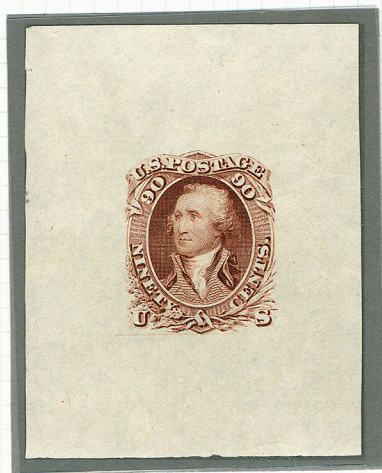

Red Brown



Black
(die sunk)

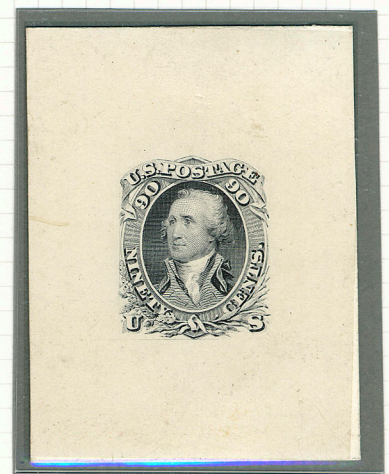

Black



Ultramarine
(Brazer thought this was
possibly an essay)



Scarlet

1861

90¢ Blue Large die Proof on India
Die Sunk on 50x62mm. Card

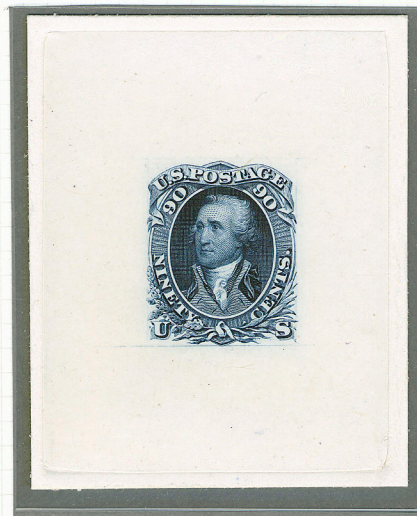

90¢ Blue Small die Proof
from the Roosevelt Album



90¢ Blue Pan-Pacific Small die Proofs

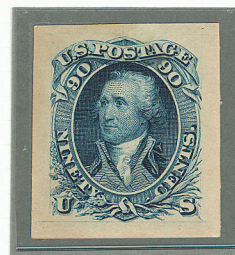
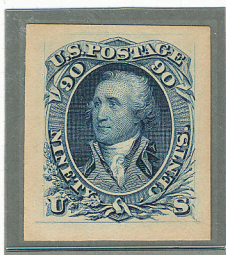

----- (3-5 known) -----

1861

90¢ Washington Plate Proofs on India

Bottom Imprint and Plate #18 Blocks of 12



Blue



Dark Blue

1861

90¢ Plate Proofs on Card



Plate on thin card, original plate, in 5 printings



1879

1885
.009

1890
.012

1893
.012

1894

Card thickness measured on three printings

1861

90¢ Washington Plate Proof on India on Card

Full Bottom Imprint and Plate #18 Block
Half Sheet of 50

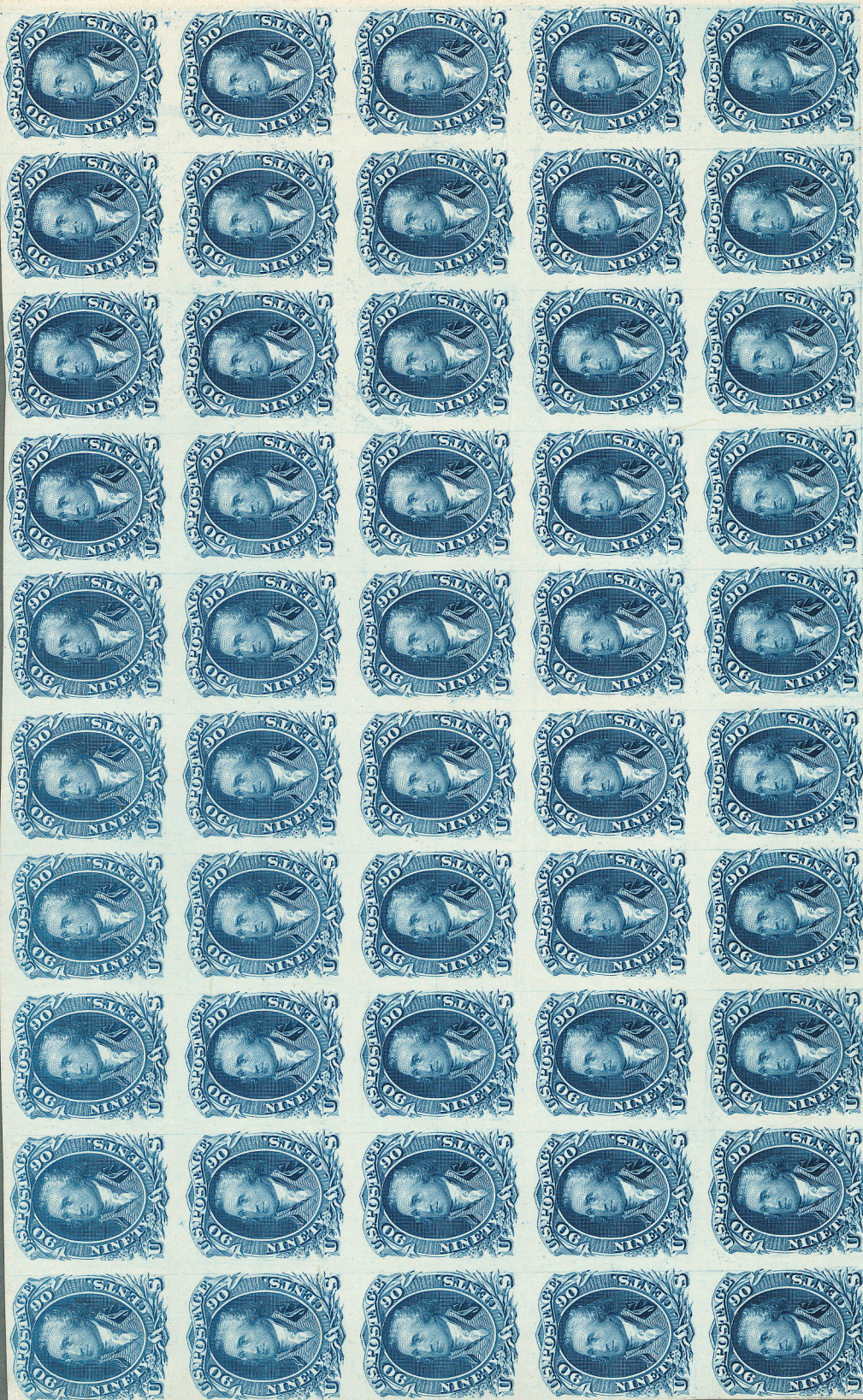

ENGRAVED BY THE AMERICAN BANK NOTE COMPANY CITY OF NEW-YORK.

No. 18 Plate.

Bright Blue

90¢ Black, Large Die Trial Color Proof on India, with a Red "SPECIMEN" overprint, mounted on a 152x225mm. card with Imprint of the National Bank Note Co. at bottom.

Most likely a page taken from the salesman's book of engraving examples.



SPECIMEN
POSTAGE STAMP
FROM THE
NATIONAL BANK NOTE COMPANY
NO.1 WALL STREET
NEW YORK

90¢ Deep Blue, Large Die Proof on India, with a Red "SPECIMEN" overprint in block letters, mounted on a 6"x9" card. A sample page from the salesman's book of the National Bank Note Company.



SPECIMEN
 POSTAGE STAMP
 FROM THE
 NATIONAL BANK NOTE COMPANY
 NO. 1 WALL STREET
 NEW YORK

1861

90¢ "Specimen"



90¢ blue, black "Specimen" Type 'B' overprint, on a bottom imprint and plate #18 block of eight.

Unlisted and considered unique as a plate block with or without "Specimen" overprint.

1861

90¢ Experimental "Decalomanias"



on clear
paper



top margin pair



on yellow paper

1861

90¢ Unused



Deep Blue



Bright Blue

Ex. Tiffany



Blue

Ex. Burrus

1861

90 Cent
Used Multiples



Block of 10= \$9.00
Toledo, Ohio Postmark



Block of 12= \$10.80
Circular 4 Bar Grill



Block of 4= \$3.60
Worcester, Ma.

1861

90¢ Cancels



Woodville, Pa., Jan. 4
in Oval



"US"
Waterbury, Ct.



Red Grid



"Bow"



Red "Forwarder"



Geometric Grid



New Bedford, Ma.

1861

90¢ Cancels



5 Pointed Star
in Circle



6 Pointed Star
in Circle



Maltese Cross



Multi-ring
Target



Cross-Roads



Circle of
Wedges



Multi-wedge



Circle of
Diamonds



San Francisco
Cog Wheel



Grid

Domestic Mail



30¢, cancelled by blue "WELLS, FARGO & CO. SAN FRANCISCO 11Feb." datestamp and blue 'PAID' in oval. Carried outside the mails to New York arriving March 7. Then on to Boston, Mass.

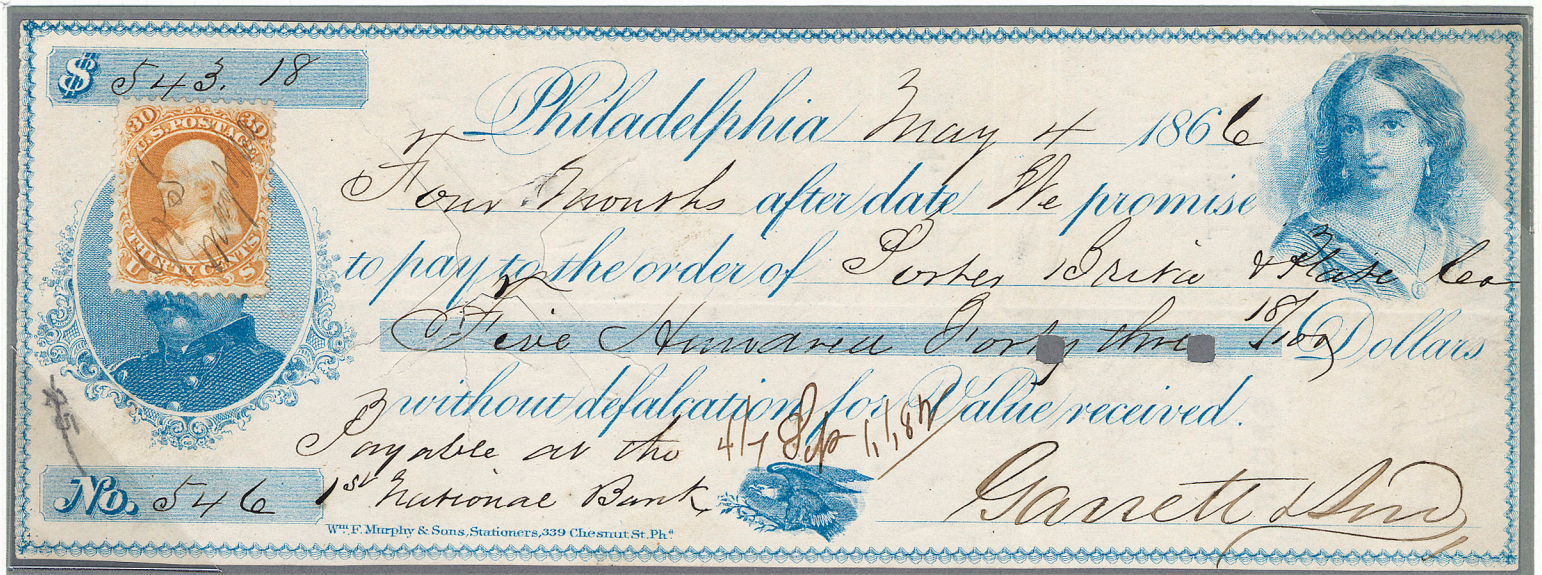

A rare use of the 30¢ stamp on a promissory note in lieu of a Revenue stamp.